Plainfield North High School

12005 South 248th Avenue

Plainfield, IL 60585
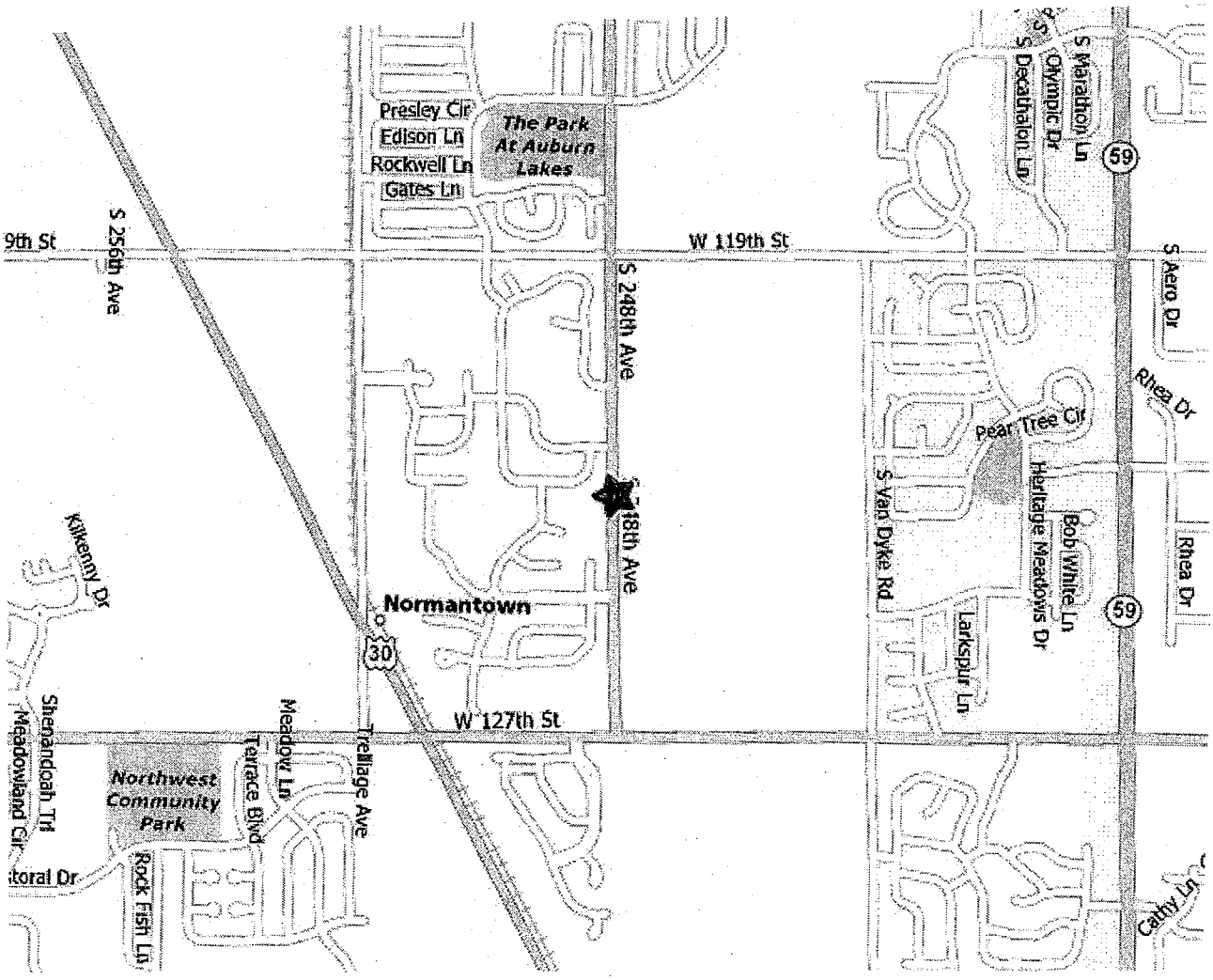
I-55 North to Route 59 (exit #251). North on Route 59 to 127th Street. Left (west) on 127th to 248th Avenue. Right on 248th to the school.